PRESS CONFERENCE HANDOUTS/PRESS KIT CONTENTS

LEFT SIDE

1. Profiles of Press Conference Participants
2. Photo: Roscoe Anthony White in Marine dress uniform
3. Photo: Roscoe Anthony White with rifle, U.S. Marines
4. Photo: Roscoe Anthony White in fatigue uniform, Marines
5. Roscoe White Certificate of Acceptance by U.S. Marines
6. Roscoe White Honorable Discharge Certificate, U.S. Marines
7. Roscoe White Certificate of Proficiency, Marine Artillery

8. Photo: Roscoe Anthony White - official Dallas Police photo
9. Photo: Roscoe Anthony White & Dallas Police Academy class
10. Roscoe Anthony White Dallas Police Academy certificate
11. Photo: family snapshot of Roscoe White in police uniform
12. Photo: Mrs. Roscoe (Geneva) White and Jack Ruby

13. Photo: Portrait of Roscoe & Geneva White, 1960
14. Photo: Portrait of Roscoe White with toupee, 1970
15. Roscoe Anthony White obituary, September 1971

RIGHT SIDE

1. Synopsis and Chronology of Ricky Don White's story
2. Marine Embarkation Slips - Roscoe White & Lee Harvey Oswald
3. Roscoe White employment documents - Dallas Police Department
4. Ricky Don White polygraph examination questions/results
5. Excerpt from 1975 Senate Report on CIA's secret ZR RIFLE ("Executive Action") assassination program

6. Three cable messages preserved and hidden by Roscoe Anthony White, each bearing his code name [Mandarin] and his military serial number [1666106]. Copies of original documents plus facsimiles.

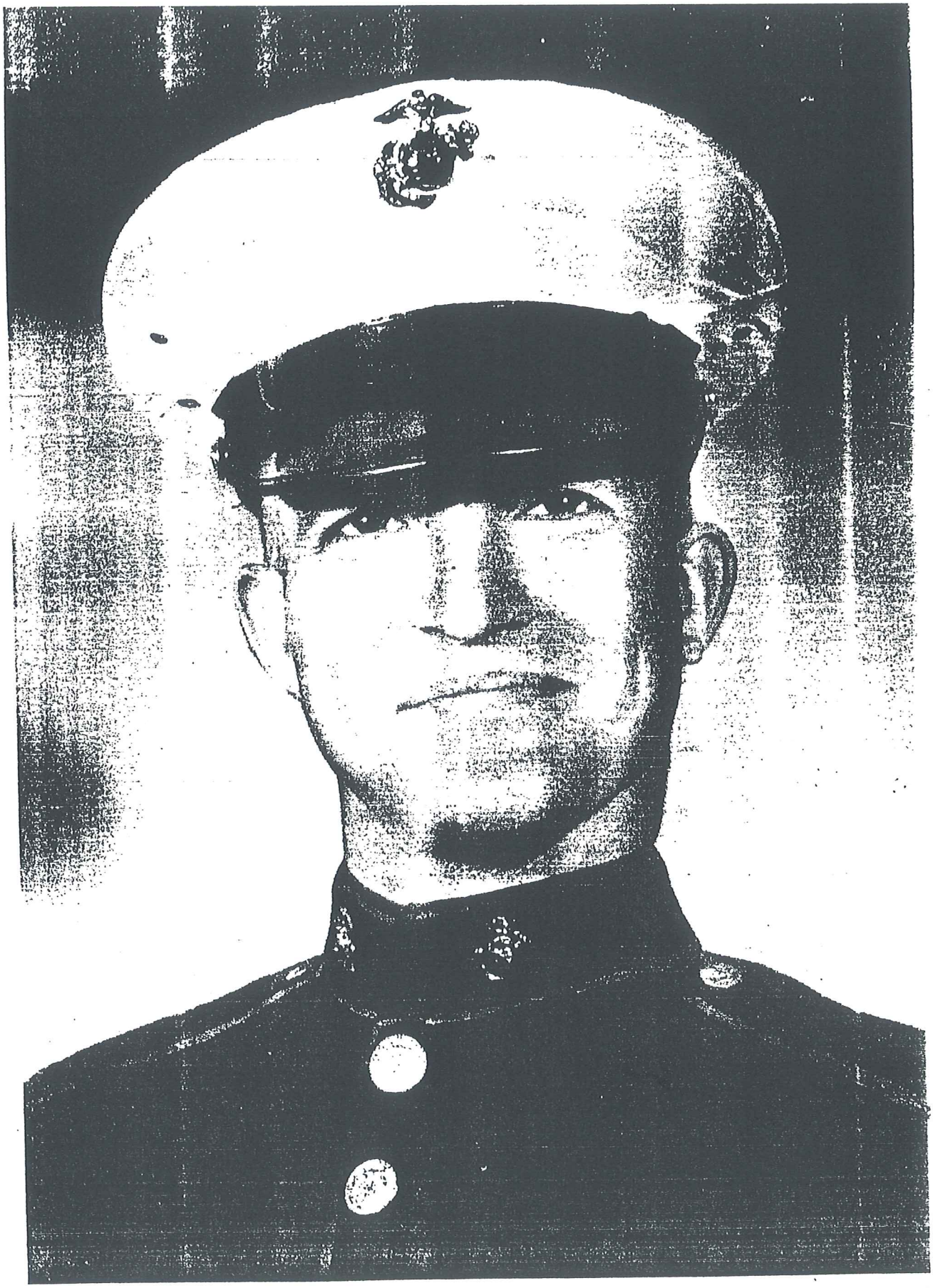

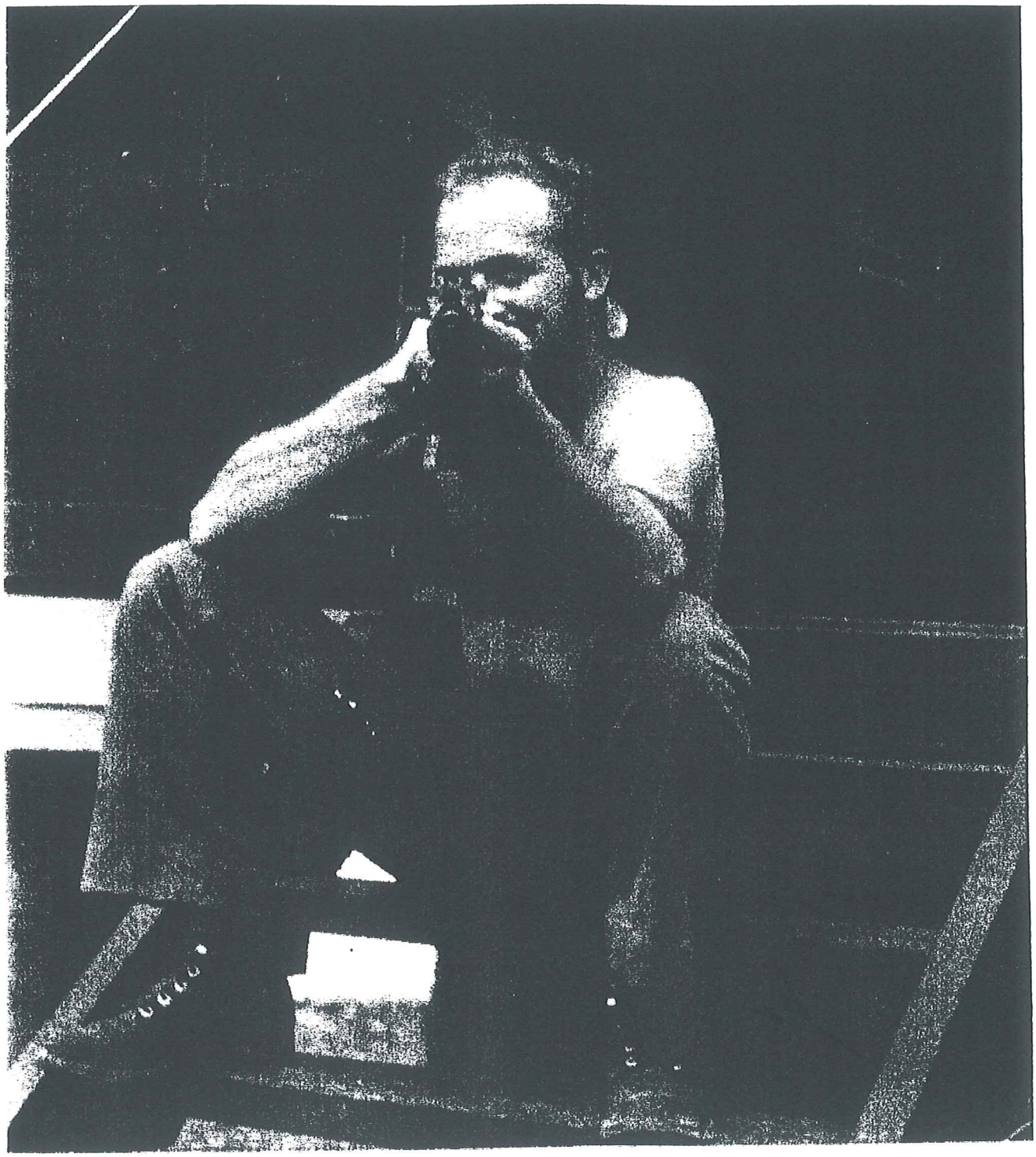

UNITED STATES MARINE CORPS

UNITED STATES MARINE CORPS

Certificate of Acceptance

Dear Mrs. Lyda Merle ROGERS: I am very pleased to notify you that your son, Roscoe Anthony WHITE, has successfully passed the mental, moral, and physical examinations required of applicants and today was accepted for service in our Country's proudest military service, the United States Marine Corps.

On behalf of our President, the Secretary of Defense, the Secretary of the Navy, the Commandant of the Marine Corps, and the Director of the EIGHTH Marine Corps Reserve and Recruitment District, I heartily congratulate you on the choice your son has made in joining one of the world's most elite military organizations, and feel sure that he will be a credit to the Marine Corps and to our Country.

Done at Dallas, Texas, this Nineteenth day of February in the year of our Lord One Thousand Nine Hundred and Fifty-seven.

By the Officer in Charge
Marine Corps Recruiting Station

R. K. Jones
R. K. JONES
Captain USMC

NAVMC 5006

MCNPB 7-702-2241 9-7-55 50 M.

DALLAS POLICE ACADEMY

CERTIFICATE

This is to Certify that

Roscoe A. White

Has satisfactorily completed a course of 480 hours in General Police Science, and in recognition thereof is awarded this Certificate of Attainment, this 28th *day of* February, *A. D. 19* 64.

Elgin E. Crull
CITY MANAGER

J. E. Curry
CHIEF OF POLICE

Honorable Discharge

FIDELI CERTA MERCES

from the Armed Forces of the United States of America

This is to certify that

SERGEANT (E-5) ROSCOE ANTHONY WHITE 1666106

was Honorably Discharged from the

United States Marine Corps

on the 4th *day of* DECEMBER 1962 *This certificate is awarded as a testimonial of Honest and Faithful Service*

C. H. Moore

C. H. MOORE, COLONEL, USMC

U. S. Army
Artillery and Missile School
Fort Sill, Oklahoma

ARTILLERY BALLISTIC METEOROLOGY COURSE

Certificate of Proficiency

This certifies that

Cpl R. A. White

on 23 September 1960 *, completed satisfactorily the* **ARTILLERY BALLISTIC METEOROLOGY COURSE,** *Class Number* 1-61 *, U. S. Army Artillery and Missile School in the following subcourses:*

Visual Methods
RAWINS and Team Operation
Radiosonde Equipment and Techniques

Recorded as graduated:

Leslie R. Groves,
MAJOR GENERAL, U. S. A.
COMMANDANT

W T Belland
COLONEL, ARTILLERY
SECRETARY

C J Hutchison Jr
BRIGADIER GENERAL, U. S. A.
ASSISTANT COMMANDANT

FS Form 634-R
(Secy) 24 Jun 57

604-5626 Army-Fort Sill, Okla. 180

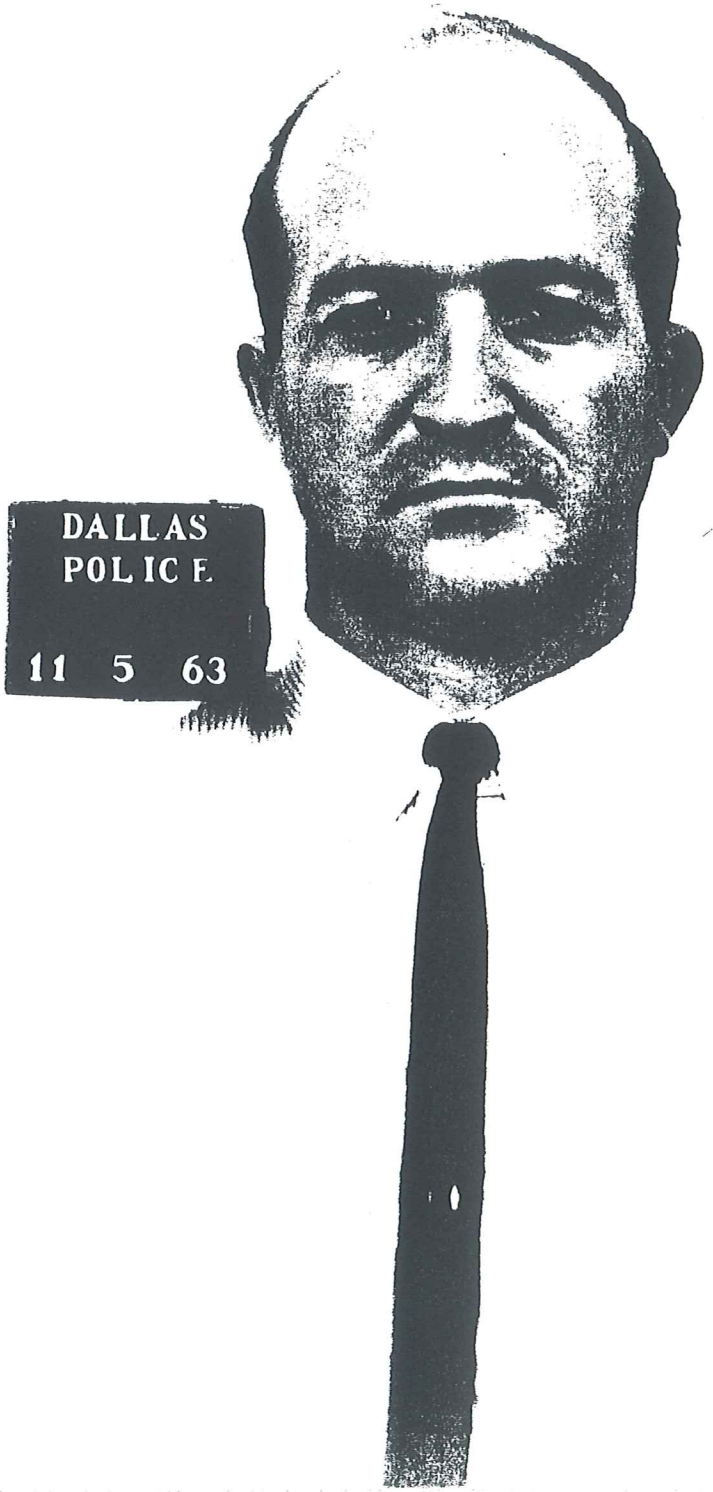
DALLAS
POLICE
11 5 63

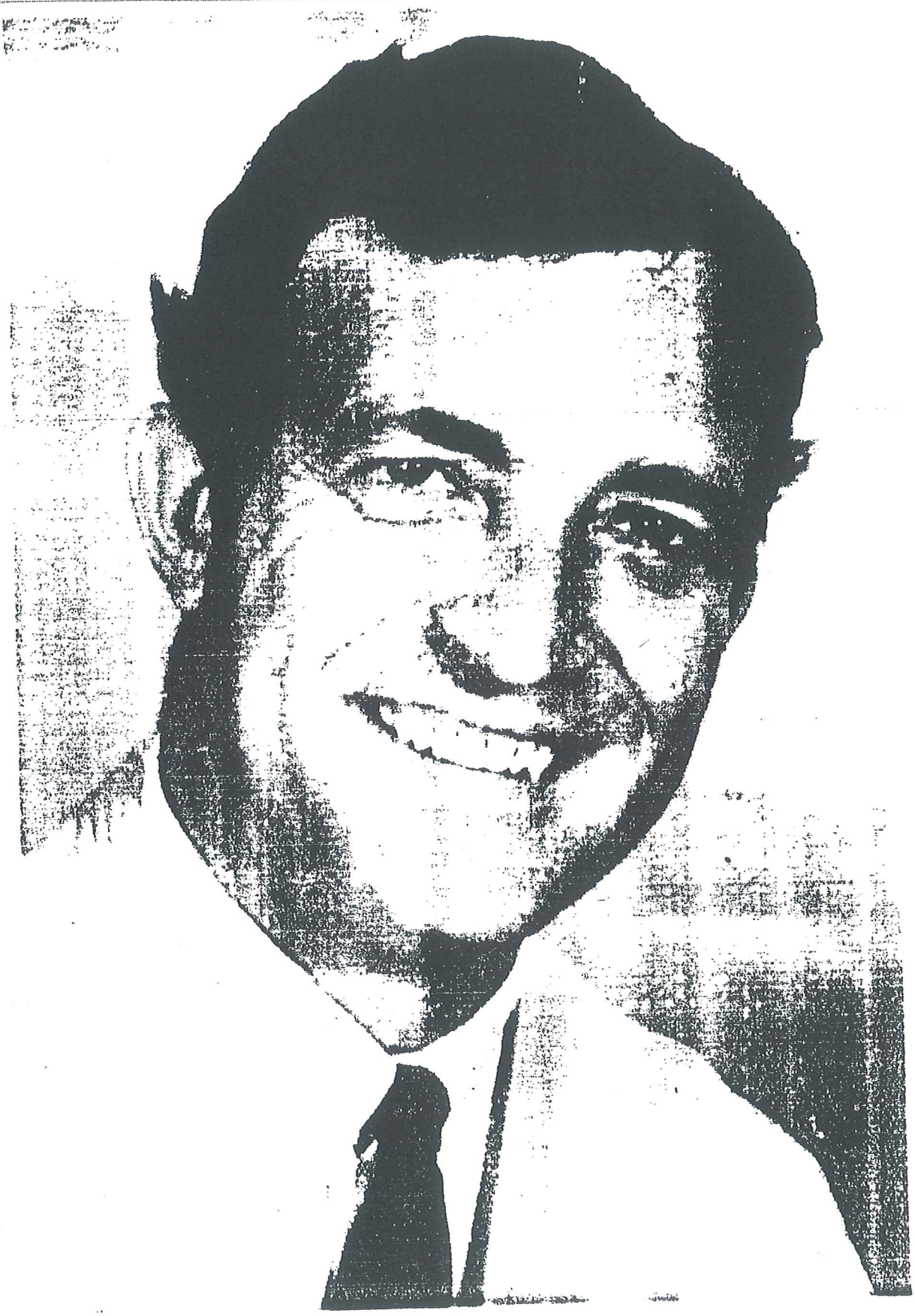

Entered Into Eternal Rest
Friday, Sept. 24, 1971

Roscoe A. White Sr.

RICHARDSON, Texas — Funeral services for Roscoe Anthony White Sr., 35, of 727 Nottingham, shop foreman for M & M Equipment Co., will be held at 2 p.m. Monday in the Central Park Baptist Church. Burial will be in Restland Memorial Park Dallas. White died Friday of injuries received in a fire Thursday at M & M Equipment Co. in Dallas.

WHITE

Roscoe Anthony (Rock) White Sr., 727 Nottingham Dr., Richardson. Survived by wife, Mrs. Geneva Ruth White, Richardson; sons, Roscoe Anthony (Tony) White Jr., Ricky Don White; mother, Mrs. Merle Rogers, Paris, Texas; sister Linda Merle Rogers, Paris, Texas; brother Walter I. Rogers, Dallas. Service 2 p.m. Monday Central Park Baptist Church of Plano Road in Richardson. Rev. Jack Shaw officiating. Interment Restland. Pallbearers; Pat O'Conner, John Reeves, Larry Faulkner, J. Kirkendall, Gale Childress, David Gachot. Honorary pallbearers; Byron Wortham, August B. Grobleweki, Johnny King, Gabe P. Allen Lodge No. 1352 AF & AM will conduct graveside services. Restland-Laureland Funeral Homes, Greenville Ave. at Restland Rd.

S Y N O P S I S

RICKY DON WHITE, 29, a native of Paris, Texas, has for 12 years lived with the knowledge that his late father, ROSCOE ANTHONY WHITE, probably participated in the assassination of President John F. Kennedy. Over this period of time the younger White has struggled to come to terms with that knowledge and to decide how-- or if-- to make his information known publicly.

Last Year he made contact with a researcher affiliated with the JFK Assassination Information Center of Dallas. Subsequently, a team comprised of respected researchers and a legal investigator began checking out all aspects of Ricky White's remarkable story, and the resulting evidence is being released at today's press conference. The researchers want to stress that, even if every aspect of the Ricky White story proves to be correct upon further investigation, the JFK case is far from "solved". The real purpose and planning for the assassination would still remain murky, and warrant that the case be re-opened and investigated thoroughly.

Among the disclosures that Ricky White wishes to make public today concerning his father:

* ROSCOE ANTHONY (ROCK) WHITE (11/18/35 to 9/24/71) was one of the assassins firing at President Kennedy in Dallas. White, using a 7.65 German Mauser, fired two shots from a position behind a wooden fence in Dealey Plaza; he believed that both his shots struck the President.

According to Ricky White, his father left documents which indicate that:

* ROSCOE ANTHONY WHITE was a covert U.S. Intelligence operative whose code name was MANDARIN. According to documents preserved and hidden by White himself, Kennedy's assassination was an "assignment", the objective of which was "to eliminate a National Security threat to world wide peace."

* WHITE, as part of his assignment to eliminate Kennedy, attained a position with the Dallas Police Department just two months before the assassination.

* WHITE served in the Marines Corps with LEE HARVEY OSWALD. The two were stationed together in Marine Air Wing 1 at Japan's Atsugi Air Base, home of a highly secret CIA operation.

* WHITE was acquainted with Dallas Policeman J.D. TIPPIT and, in fact, was the individual who killed the officer on Nov. 22, 1963.

* GENEVA WHITE, Roscoe's wife, was employed by JACK RUBY at his Carousel Club for several weeks in September 1963. During that period, she overheard her husband and Ruby discussing plans for the assassination. Roscoe photographed Geneva and Ruby together (see press kit).

* WHITE died under suspicious circumstances in a 1971 fire. This fire occurred just months after Roscoe, according to a local minister, made known his desire to sever his affiliation with U.S. Intelligence.

ROSCOE ANTHONY WHITE preserved certain materials which would identify him as a participant in the Kennedy assassination; he apparently wanted his involvement someday known. The materials were hidden away in a steel container for nearly 20 years before being recovered by his son RICKY DON WHITE. The discovery of the container and its startling contents confirmed for Ricky White what he had suspected for several years: his father was one of the assassins who killed President Kennedy.

RICKY WHITE'S CHRONOLOGY OF HIS STORY

1975..... JFK assassination photographs belonging to the late Roscoe Anthony White are taken during a break-in of the White home in Paris, Texas. The materials are recovered in Arizona and returned to Roscoe's widow Geneva (by now remarried), who notifies the FBI. FBI agents come to the White home on two occasions, and Roscoe's photographs subsequently are made available to the Senate Intelligence Committee and the House Select Committee on Assassinations. Among Roscoe's materials is a photograph of Lee Harvey Oswald which has never before surfaced; its origin remains a mystery.

1978.....A longtime family friend who himself had worked for U.S. Intelligence contacts Ricky White in Paris, Texas. He tells Ricky that he has learned that a congressional committee reinvestigating the Kennedy assassination has information that Roscoe (Rock) White was involved in the assassination, and that this probably will be made public. Warning Ricky to be prepared for that eventuality, the man informs him that his father Roscoe had indeed killed John F. Kennedy. This comes as "a shocking blow" to Ricky, who refuses to believe it.

1982.....Ricky White finds his father's military footlocker in Paris, Texas; it contains a handwritten diary or journal kept by his father. Ricky reads the diary, which refers to paramilitary operations in which Roscoe was involved.

Ricky discovers that the journal contains specific details about the Kennedy assassination, including Roscoe's admission that he was one of the assassins. The diary outlines the logistics of the Dealey Plaza ambush and subsequent events which led to an encounter between Rock and fellow policeman J.D. Tippit; according to Roscoe's written account, he was the individual who fatally shot Tippit. Ricky is "shattered" by what he reads.

1988 (May).....Ricky White, now living in Midland, Texas, seeks the assistance of that city's district attorney in an attempt to access a safe deposit box at a Dallas bank; a key to the box had been found in Roscoe's military footlocker. The District Attorney notifies the FBI, whose agents interrogate Ricky for nearly five hours, taking him to the federal building along with his father's personal effects-- including the diary.

(May 1988 cont'd)
Upset by the ordeal, Ricky returns home with his father's belongings. Within hours an FBI agent carrying a briefcase comes to the house saying he left his notebook in the box containing Roscoe's things. He is alone momentarily with the box as Ricky's wife leaves the room to inform Ricky of the agent's presence. Later, it is discovered that the diary is missing from the box.

1990 (June 9).....Using a cryptic written message left by his father, Ricky White travels to Paris, Texas, to his grandparents' empty house. There in the attic, shielded by boards, Ricky discovers an unusual steel container. He returns to Midland before opening the container. Inside he finds three messages similar to cablegrams which allude to the Kennedy assassination. The documents bear Roscoe White's code name 'Mandarin' and his military serial number. Also in the container are Roscoe's military dogtags, bearing his serial number and thus identifying him as the recipient of the messages.

ITEM 2A

SEA AND AIR TRAVEL—EMBARKATION SLIPS

21 August 1957 embarked on board the U. S. S. BEXAR at San Diego, California and departed therefrom on 22 August 1957. Arrived and disembarked at Yokosuka/~~Yokohama~~ Japan, on 12 September 1957.

Arr. Con. U. S. 12 SepT 57 Jb

Dep. Con. U. S. 22 August 1957

PAUL C. BEAN
Captain, USMC
U.S.M.C.

18Sep57 (Date) embarked on board Govrt Air, at Tachikawa, Japan and departed therefrom 18Sep57. Arrived and disembarked at Kadena Air Force Base, Okinawa, on 18Sep57

Arr. Con. U. S. (Date)

Dep. Con. U. S.

W. C. DAVIS, 1stLt, USMCR U.S.M.C.

25Nov57 embarked on board IST 854 USS Kemper Co at Naha, Okinawa and departed therefrom 25Nov57. Arrived and disembarked at Subic Bay, Philippine Island, on 29Nov57

G. E. MC CLANE, Major, USMC, CO

15Mar58 embarked on board LSD 31 Point Defiance, at Subic Bay, Philippines and departed therefrom 15Mar58. Arrived and disembarked at White Beach, Okinawa, on 17Mar58

G. E. MC CLANE, Major, USMC CO

WHITE	Roscoe	Anthony	1666106
(LAST NAME)	(First)	(Middle)	(Serial No.)

NAVMC 118(17)-PD

17

SEA AND AIR TRAVEL—EMBARKATION SLIPS

21 August 1957 embarked on board the U. S. S. BEXAR at San Diego, California and departed therefrom on 22 August 1957. Arrived and disembarked at Yokosuka/~~Yokohama~~, Japan, on 12 September 1957.

Arr. Con. U. S. _____

Dep. Con. U. S. 22 August 1957

PAUL C. BEAN
Captain, USMC

---

2 November 1958 embarked on board USNS BARRETT, at Japan, and departed therefrom 2 November 1958. Arrived and disembarked at San Francisco, California, on 15 November 1958.

Arrived CONUS 15 November 1958

R. M. CLEMENS, 1stLt., USMC

..... (Date) embarked on board ....., at .....

and departed therefrom ..... Arrived and disembarked at .....

....., on .....

Arr. Con. U. S. ..... (Date) .....

Dep. Con. U. S. .... U.S.M.C.

..... (Date) embarked on board ....., at .....

and departed therefrom ..... Arrived and disembarked at .....

....., on .....

Arr. Con. U. S. ..... (Date) .....

Dep. Con. U. S. .... U.S.M.C.

OSWALD	Lee	Harvey	1653230
(LAST NAME)	(First)	(Middle)	(Serial No.)

NAVMC 118(17)-FD

U. S. GOVERNMENT PRINTING OFFICE 16—66065-1

Police

X X

13-1 October 7, [illegible]

Pearce Anthony White
1226 N. Moreno, Dallas
Sig 429 60 3576
Apprentice Policeman

$370.00 $185.00

A-3

X

Employed 10-7-43 filling the vacancy of Wm. H. Smith

12

J. E. Curry
9-27-43

October 7, 1965

Mr. J. E. Curry
Chief of Police

Subject: Resignation

Sir:

I respectfully submit my resignation from the Dallas Police Department effective close of business October 17, 1965.

I have accepted employment with Page's Drug Store beginning October 18, 1965.

Respectfully submitted,

Roscoe A. White

Roscoe A. White
Patrolman #1884
Patrol Division
Special Enforcement Detail

RAW/ub

C.C.
Sgt
Lt

ALLEGED ASSASSINATION PLOTS INVOLVING FOREIGN LEADERS

AN INTERIM REPORT

OF THE

SELECT COMMITTEE
TO STUDY GOVERNMENTAL OPERATIONS

WITH RESPECT TO

INTELLIGENCE ACTIVITIES

UNITED STATES SENATE

TOGETHER WITH

ADDITIONAL, SUPPLEMENTAL, AND SEPARATE VIEWS

Foreword by Clark R. Mollenhoff
Introduction by Senator Frank Church

W·W·NORTON & COMPANY, INC. NEW YORK

"Executive Action" was a CIA euphemism, defined as a project for research into developing means for overthrowing foreign political leaders, including a "capability to perform assassinations." (Harvey, 6/25/75, p. 34) Bissell indicated that Executive Action covered a "wide spectrum of actions" to "eliminate the effectiveness" of foreign leaders, with assassination as the "most extreme" action in the spectrum. (Bissell, 7/22/75, p. 32) The Inspector General's Report described executive action as a "general standby capability" to carry out assassination when required. (I.G. Report, p. 37) The project was given the code name ZR/RIFLE by the CIA.[1]

A single agent ("asset") was given the cryptonym QJ/WIN, and placed under Harvey's supervision for the ZR/RIFLE project. He was never used in connection with any actual assassination efforts. Helms described QJ/WIN's "capability":

> If you needed somebody to carry out murder, I guess you had a man who might be prepared to carry it out. (Helms, 6/13/75, p. 50)

Harvey used QJ/WIN, to spot "individuals with criminal and underworld connections in Europe for possible multi-purpose use." (Harvey, 6/25/75, p. 50) For example, QJ/WIN reported that a potential asset in the Middle East was "the leader of a gambling syndicate" with "an available pool of assassins." (CIA file, ZR/RIFLE/Personality Sketches) However, Harvey testified that:

> During the entire existence of the entire ZR/RIFLE project * * * no agent was recruited for the purpose of assassination, and no even tentative targeting or target list was ever drawn. (Harvey, 6/25/75, p. 45)

In general, project ZR/RIFLE involved assessing the problems and requirements of assassination and developing a stand-by assassination capability; more specifically, it involved "spotting" potential agents and "researching" assassination techniques that might be used. (Bissell, 7/17/75, p. 11 and 6/9/75, p. 73; Harvey, 6/25/75, pp. 37–A, 45) Bissell characterized ZR/RIFLE as "internal and purely preparatory." (Bissell, 7/22/75, p. 32) The 1967 Inspector General's Report found "no indication in the file that the Executive Action capability of ZR/RIFLE/QJ/WIN was ever used," but said that "after Harvey took over the Castro operation, he ran it as one aspect of ZR/RIFLE." (I.G. Report, pp. 40–41)

2. THE QUESTION OF WHITE HOUSE INITIATION, AUTHORIZATION, OR KNOWLEDGE OF THE EXECUTIVE ACTION PROJECT

Harvey testified that Bissell had told him that "the White House" had twice urged the creation of such a capability and the Inspector General's Report quoted notes of Harvey's (no longer in existence) to that effect. Bissell did not recall any specific conversation with the "White House," but in his initial testimony before the Committee he assumed the correctness of Harvey's notes and stated that, while he could have created the capability on his own, any urgings would have come from Bundy or Walt Rostow. In a later appearance, however, Bissell said he merely informed Bundy of the capability and that

[1] ZR/RIFLE was a cryptonym relating to two areas. One was the Executive Action assassination capability. The other ZR/RIFLE area is not part of the subject matter of this report. This second program was genuine, but it was also meant to provide a cover for any Executive Action operation. William Harvey had been in charge of the CIA section with general responsibility for such programs. (Harvey, 6/25/75, p. 49)

can Republic. There was no modification or recision of the "inherited" Special Group approval and it would seem fair, therefore, to regard the approval as having been at least acquiesced in by the new Administration.

During March and early April 1961, operational levels within both the CIA and the State Department learned of increasingly detailed plans by the dissidents to assassinate Trujillo. There is no evidence that this information was passed to the White House or to any member of the Special Group, except Allen Dulles.[1] Similarly, there is no evidence that the passage of the pistols or the carbines or the pouching of the machine guns to the Dominican Republic was disclosed to anyone outside of the CIA during this period.[2]

7. APRIL 17, 1961–MAY 31, 1961 (BAY OF PIGS THROUGH TRUJILLO ASSASSINATION)

Following the failure of the Bay of Pigs invasion, attempts were made by State and CIA representatives in the Dominican Republic to dissuade the dissidents from a precipitous assassination attempt. These efforts to halt the assassination of Trujillo were the result of instructions from CIA Headquarters and were prompted by concern over filling the power vacuum which would result from Trujillo's death.

The machine guns arrived in the Dominican Republic but permission to pass them to the dissidents was never given and the guns never left the Consulate.

Dearborn returned to Washington for consultation and a contingency plan for the Dominican Republic was drafted.

The day before Trujillo's assassination, Dearborn received a cable of instructions and guidance from President Kennedy. The cable advised that the United States must not run the risk of association with political assassination, since the United States, as a matter of general policy, could not condone assassination. The cable further advised Dearborn to continue to hold open offers of material assistance to the dissidents and to advise them of United States support for them if they were successful in overthrowing the Trujillo government. The cable also reconfirmed the decision not to pass the machine guns.

(a) *Decision not to pass the machine guns and unsuccessful United States attempt to stop assassination effort*

By April 17, 1961, the Bay of Pigs invasion had failed. As a result, there developed a general realization that precipitous action should be avoided in the Dominican Republic until Washington was able to give further consideration to the consequences of a Trujillo overthrow and the power vacuum which would be created. (Bissell, 6/11/75, p. 113) A cable from Headquarters to the Station, on April 17, 1961, advised that it was most important that the machine guns not be passed without additional Headquarters approval.

[1] Copies of CIA cables, including the March 20, 1961 cable describing the plan to assassinate Trujillo in the apartment of his mistress, were apparently sent to the office of the Director of Central Intelligence.

[2] Although a copy of the CIA cable advising that the pistols were being pouched was sent to the Director's office, Dulles apparently did not receive copies of the cables approving passage of the carbines or pouching of the machine guns.

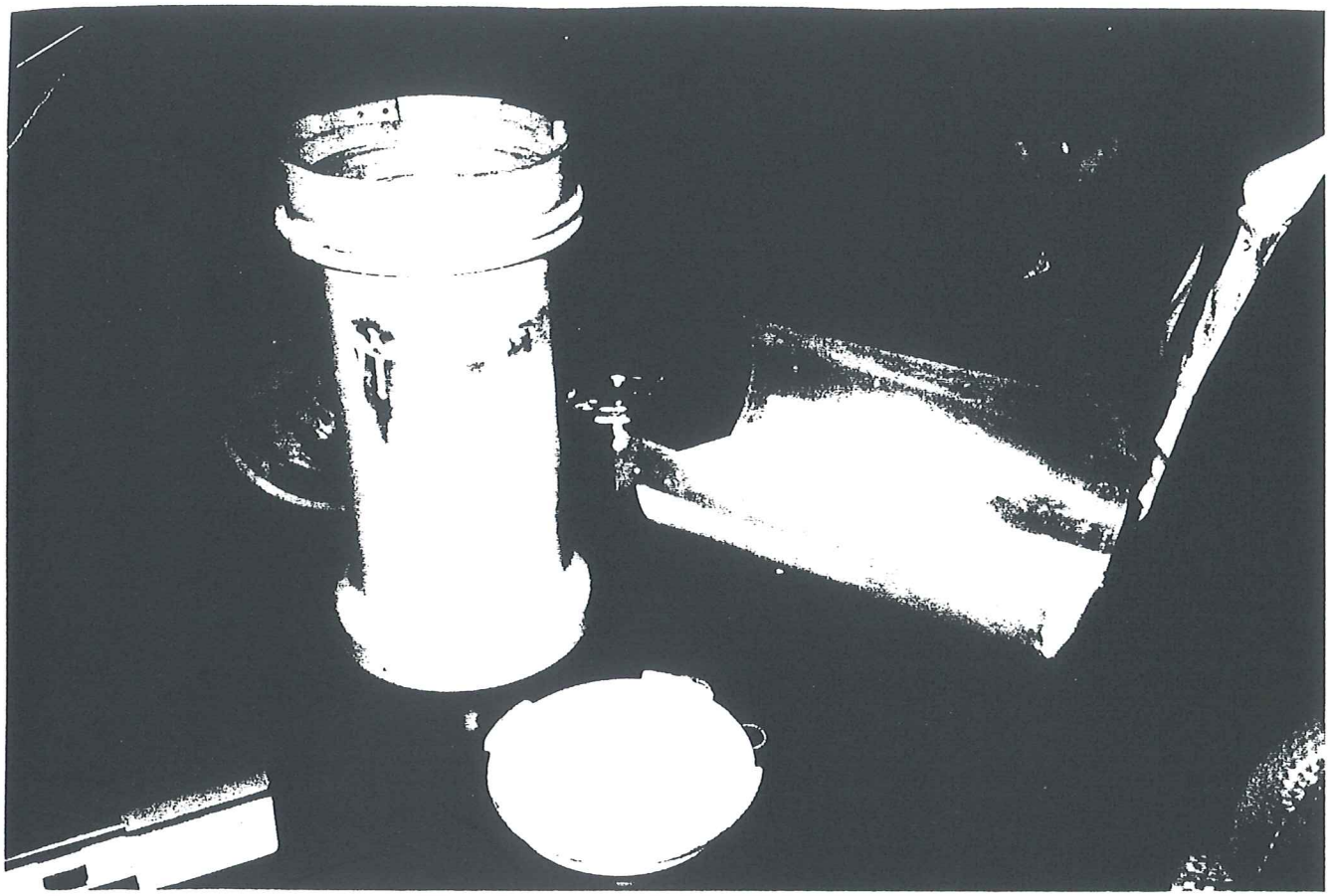

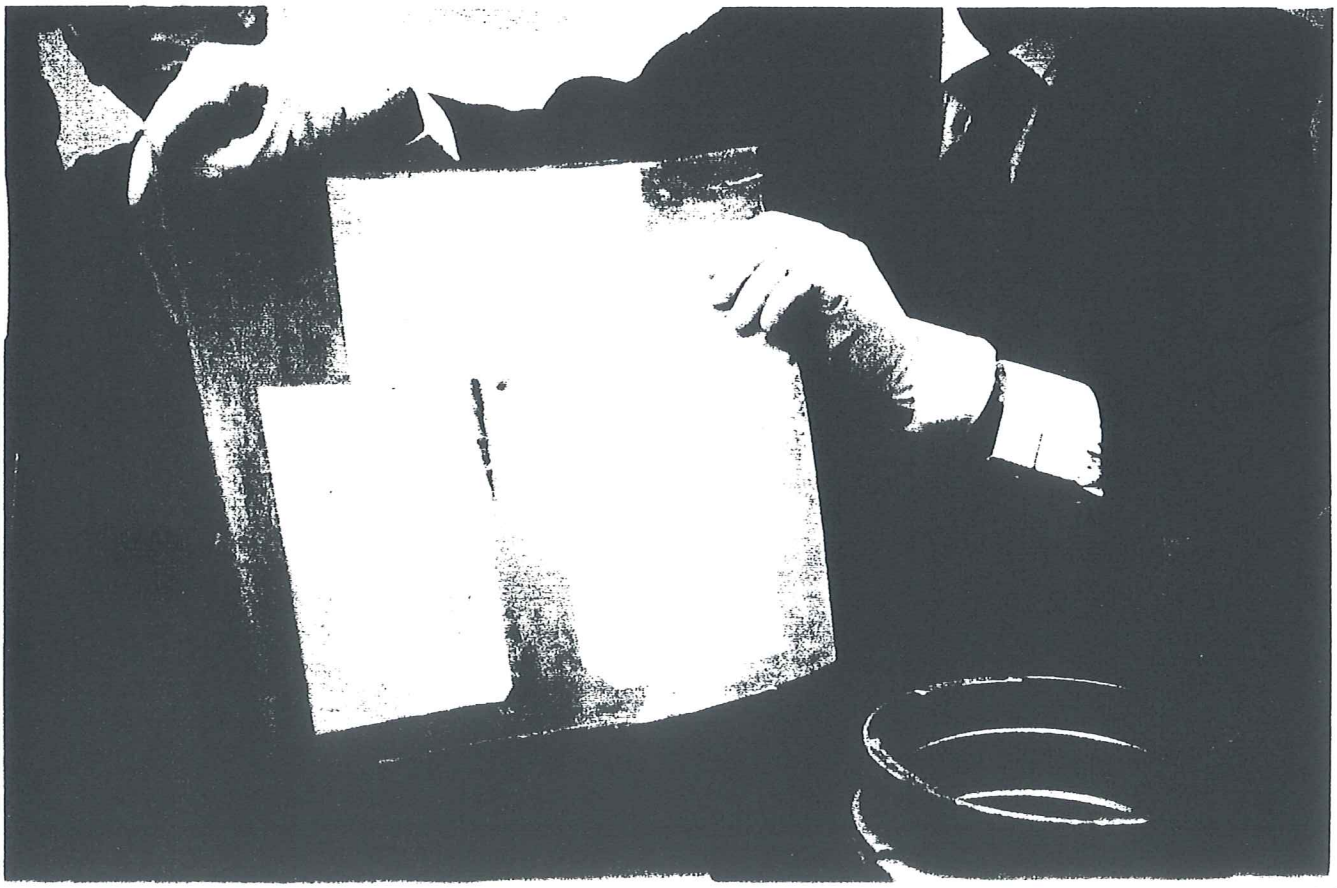

Navy Int.
Code A M R C
Remark data
1666106
NRC VRC NAC

? . 63

Remarks Mandarin : Code A :

FOREIGN AFFAIRS ASSIGNMENTS HAVE BEEN CANCELED . THE NEXT ASSIGNMENT IS TO ELIMINATE A NATIONAL SECURITY THREAT TO WORLD WIDE PEACE . DESTINATION WILL BE HOUSTON , AUSTIN OR DALLAS . CONTACTS ARE BEING ARRANGED NOW . ORDERS ARE SUBJECT TO CHANGE AT ANY TIME . REPLY BACK IF NOT UNDERSTOOD .

C. BowerS

O S H A

Re-rifle Code AAA destroy / on /

Navy Int.
Code A M R C
Remark data
1666106
NRC VRC NAC
SEPT. 63

Remarks Mandarin : Code A :

DALLAS DESTINATION CHOSEN . YOUR PLACE HIDDEN WITHIN THE DEPARTMENT . CONTACTS ARE WITHIN THIS LETTER . CONTINUE ON AS PLANNED .

C. BowerS

O S H A

Re-rifle Code AAA destroy / on /

Navy Int.
Code A M R C
Remark data
1666106
NRC VRC NAC

Dec. 63

Remarks Mandarin : Code G :

Stay within department witnesses have eyes , ears and mouth . You ___?___ do of the mix up . The men will be in to cover all misleading evidence soon . Stay as planned wait for further orders.

C. Bower

Re-rifle Code AAA destroy / on /

PROFILES OF PRESS CONFERENCE PARTICIPANTS

J. Gary Shaw of Cleburne, Texas is Vice-President and Co-Director of the JFK Assassination Information Center. He is co-author of the book Cover-Up (1976) and was a consultant to the U.S. House Select Committee on Assassinations. During his 25 years of work on the Kennedy assassination Shaw has been involved with numerous books, articles and films about the case.

Larry Ray Harris of Dallas is Archives & Research Director of the JFK Assassination Information Center. He is co-author with Gary Shaw of the book Cover-Up (1976) and was a consultant to the U.S. House Select Committee on Assassinations. During his 15 years of active research on the JFK assassination Harris has been involved with numerous books, articles and films about the case.

Larry N. Howard of Arlington, Texas is President and Co-Director of the JFK Assassination Information Center. An independent businessman, he has studied the Kennedy assassination since 1985 and oversees daily operations of the JFK Assassination Center.

Joe H. West of Houston is a licensed private investigator (License A-4976-7) and one of only 60 legal investigators certified by the National Association of Legal Investigators. He has worked exclusively on the JFK assassination for 17 months.

Rev. Jack Shaw of Dallas is Executive Director of Marketplace Christian Network, a Dallas-based ministry involving counseling and consulting to the business community.

Bernard Fensterwald of Alexandria, Virginia is an attorney in Washington, D.C. He is President and Director of the Assassination Archives & Research Center (AARC) in Washington, and author of Coincidence or Conspiracy (1977).

John Stockwell of Austin is a former CIA official who served as station chief in Africa and Vietnam, and was CIA Task Force Commander in Angola. He also served on a subcommittee of the National Security Council before leaving the agency in 1977 after 12 years. Stockwell is author of In Search of Enemies: A CIA Story (1978).

THE INTEGRITY CENTER™

"helping advance corporate security"
A Unit of Integrity Centers Corporation

Suite 215-E • 1341 W. Mockingbird Lane • Dallas, Texas 75247
(214) 634-1094 • (800) 872-1811

AFFIDAVIT

On this day July 27, 1990, Ricky Don White appeared in the offices of The Integrity Center to answer the following questions conducted in a polygraph examination. Also listed are his responses to each question.

RICKY DON WHITE (Soc. Sec. No. 466-02-4154) D.O.B.: 11/24/60

1. Have you read any books on the J.F.K. Assassination?
Response: No.

2. Have you seen a diary written by your father?
Response: Yes.

3. Did you read your father's diary?
Response: Yes.

4. Do you know where your father's diary is now?
Response: No.

5. Did you take your father's diary to the F.B.I.?
Response: Yes.

6. Did the Tippit family live across the street from you in 1964?
Response: Yes.

7. Did your mother work for Jack Ruby?
Response: Yes.

8. Did you find, for the first time, within the past 2 months, a container of 3 typed messages in the attic of your grandparents' home in Paris, Texas?
Response: Yes.

9. Have you ever seen these typed messages before you found them in the attic within the past 2 months?
Response: No.

10. Do you know where the Witness Elimination Record Book is now?
Response: Yes.

11. Has your father's diary been altered by you?
Response: No.

12. Have you altered the contents of the Witness Elimination Record Book?
Response: No.

13. Did you read in your father's diary that he was one of 3 men who fired the shots that killed President John F. Kennedy?
Response: Yes.

14. Was your father Rosco Anthony White?
Response: Yes.

15. Did you read in your father's diary that your father said he shot an officer at 10th and Patton?
Response: Yes.

CONTINUED ON PAGE TWO

EXAMINER: Billy A. Wingo

PROFESSIONAL EXPERIENCE

MISSISSIPPI HIGHWAY PATROL HATTIESBURG, MS.	5½ YEARS
CHIEF OF POLICE MAGEE, MS.	1½ YEARS
FORENSIC SCIENCE, INC. HATTIESBURG, MS. VICE PRESIDENT INVESTIGATIVE SERVICES	2 YEARS
H.J. WILSON CATALOG SHOWROOMS REGIONAL LOSS PREVENTION SUPERVISOR (NORTH TEXAS, OKLAHOMA, WESTERN LOUISIANA, COLORADO AND KANSAS)	1 YEAR
ZALE CORPORATION LOSS PREVENTION SPECIALIST (WESTERN UNITED STATES)	2 YEARS
O.G. WILSON CATALOG SHOWROOMS (ZALE CORP.) DIRECTOR OF LOSS PREVENTION	1 YEAR
CANNON PROTECTIVE SERVICES CHIEF POLYGRAPH EXAMINER (DALLAS AND HOUSTON)	1 YEAR
ADVANCED POLYGRAPH & SECURITY DALLAS OWNER	4 YEARS
THE INTEGRITY CENTER, INC. DIRECTOR	1 YEAR

EDUCATION

UNIVERSITY OF SOUTHERN MISSISSIPPI - B.S. CRIMINAL JUSTICE

MISSISSIPPI LAW ENFORCEMENT TRAINING ACADEMY

U.S. ARMY RESERVE CRIMINAL INVESTIGATION SCHOOL

MUNFORD INSTITUTE OF POLYGRAPH

UNITED STATES FIRE ACADEMY ARSON/FIRE INVESTIGATION SCHOOL

PROFESSIONAL ASSOCIATION MEMBERSHIP

AMERICAN POLYGRAPH ASSOCIATION
TEXAS ASSOCIATION OF POLYGRAPH EXAMINERS
BOARD OF NATIONAL POLYGRAPH ASSOCIATION

LICENSED BY:
TEXAS ASSOCIATION OF POLYGRAPH EXAMINERS
TEXAS STATE BOARD OF PRIVATE INVESTIGATORS AND SECURITY AGENCIES

PROFESSIONAL EXPERIENCE

MISSISSIPPI HIGHWAY PATROL HATTIESBURG, MS.	5½ YEARS
CHIEF OF POLICE MAGEE, MS.	1½ YEARS
FORENSIC SCIENCE, INC. HATTIESBURG, MS. VICE PRESIDENT INVESTIGATIVE SERVICES	2 YEARS
H.J. WILSON CATALOG SHOWROOMS REGIONAL LOSS PREVENTION SUPERVISOR (NORTH TEXAS, OKLAHOMA, WESTERN LOUISIANA, COLORADO AND KANSAS)	1 YEAR
ZALE CORPORATION LOSS PREVENTION SPECIALIST (WESTERN UNITED STATES)	2 YEARS
O.G. WILSON CATALOG SHOWROOMS (ZALE CORP.) DIRECTOR OF LOSS PREVENTION	1 YEAR
CANNON PROTECTIVE SERVICES CHIEF POLYGRAPH EXAMINER (DALLAS AND HOUSTON)	1 YEAR
ADVANCED POLYGRAPH & SECURITY DALLAS OWNER	4 YEARS
THE INTEGRITY CENTER, INC. DIRECTOR	1 YEAR

EDUCATION

UNIVERSITY OF SOUTHERN MISSISSIPPI - B.S. CRIMINAL JUSTICE

MISSISSIPPI LAW ENFORCEMENT TRAINING ACADEMY

U.S. ARMY RESERVE CRIMINAL INVESTIGATION SCHOOL

MUNFORD INSTITUTE OF POLYGRAPH

UNITED STATES FIRE ACADEMY ARSON/FIRE INVESTIGATION SCHOOL

PROFESSIONAL ASSOCIATION MEMBERSHIP

AMERICAN POLYGRAPH ASSOCIATION
TEXAS ASSOCIATION OF POLYGRAPH EXAMINERS
BOARD OF NATIONAL POLYGRAPH ASSOCIATION

LICENSED BY:
TEXAS ASSOCIATION OF POLYGRAPH EXAMINERS
TEXAS STATE BOARD OF PRIVATE INVESTIGATORS AND SECURITY AGENCIES

ATTACHMENT A

PICTURE INVENTORY

1.	8 x 10	View from TSBD window showing boxes, with police car in center
2.	8 x 10	Oswald mug shot, front and right side view, Dallas Police 54018 11/23/63
3.	5 x 7	2 head/shoulder shots of uniformed Dallas Police Officer, M. N. McDonald with cut face
4.	4 x 5	Front shot of J. D. Tippit in pattern sport shirt (head and shoulders)
5.	3 x 4-3/4	Dallas Police front shot of Officer Roscoe White (plain clothes) 11/5/63
6.	3 x 4-3/4	Negative of same picture
7.	3 x 4-3/4	Jack Ruby mug shot, side and front Dallas Police 36398 11/24/63
8.	8 x 10	Oswald on gurney after autopsy (gunshot wound on upper left side of abdomen)
9.	8 x 10	Rifle (left side) w/scope and strap, w/sign: "11-22-63 1940 Made in Italy 6.5 Cal. C2766 Scope 4 x 18 coated"
10.	8 x 10	Oswald standing w/rifle - faded - holding papers in right hand at side (commission had not seen this photo until 1975)
11.	8 x 10	Oswald standing 2/rifle - better exposure - holding papers in right hand in center of chest
12.	3 x 4	Polaroid of Roscoe White standing in front of jail - plain clothes
13.	3 x 4	Polaroid of Roscoe White - same background - close up
14	3½ x 3½	Snap shot of Roscoe White sitting - wearing Dallas Police Uniform
15.	5 x 7	Aerial view, buildings and large parking lot w/Railroad tracks and roads - may be picture of picture

Picture Inventory

Contents of Oswald's Wallet:

1. 5 x 7
   a) Front of Oswald's Dallas Library card
   b) Front of Oswald's USMC ID card, enclosed in plastic - 1653230

2. 5 x 7
   a) Reverse side of Library card
   b) Reverse side of USMC ID card, signed by A. G. Ayers, Jr. - enclosed in plastic

3. 5 x 7
   Fair Play for Cuba Committe in name "Lee H. Oswald" issued 5-28-63, signed by "V. L. Lee," Executive Secretary

4. 5 x 7
   a) Scrap of paper with U.S.S.R. Embassy address, Washington D.C.
   b) Back side of Marine I.D. card issued in El Toro, Santa Ana, signed by Ayers

5. 5 x 7
   a) Baby's head (June Oswald)
   b) Oswald's soldier portrait
   c) Oswald's unsigned S.S. card 433-54-3937
   d) Fair Play for Cuba Committe Card signed by A. J. Hidell in name of Oswald

6. 5 x 7
   a) U. S. Forces Japan I.D. card for Oswald, S.N. 1653230
   b) Return address portion of Selective Service envelope addressed to Oswald - rest cut off.

7. 5 x 7
   a) Selective Service I.D. card (back) stamped by Texas Local Board No. 114
   b) Yen - dollar conversion table w/"ED-50755" on right edge

8. 5 x 7
   a) Back side of U.S. Military Japanese I.D. card signed by R. E. Lewis, Jr.
   b) Oswald's Selective Service card SS# 41-114-39-532

9. 5 x 7
   a) Back of S.S. card - entries illegible
   b) U.S.M.C. Active Duty card, barely legible, signed by Ayers

10. 5 x 7
    a) Oswald S.S. card #41-114-39-536
    b) GA-JO-Enkanko Hotel card showing Japanese street map and telephone numbers

11. 5 x 7
    a) Marina Oswald sitting-buildings in background
    b) Dept. of Defense I.D. card with Oswald's picture "N 4,271,617" SN1653230 exp. date 7 Dec. 62

Picture Inventory

12.	5 x 7	a) Alek James Hidell USMC card (front) b) Alek James Hidell SS Card #41-114-39-5321 w/Oswald's picture

Search Warrants:

1.	4 x 5	Publications, pamphlets and camera in upper right corner on linoleum floor, with sign "voluntarily given Dallas P.D. by Ruth Paine and Mrs. Oswald. Paines Residence, Irving, Texas 11/22/63
2.	4 x 5	Same, slightly different camera angle
3.	4 x 5	Same floor - boxes of Kodaslide slides, pictures, binnoculars, watch
4.	4 x 5	Same - slightly better exposure
5.	4 x 5	Suitcase, file box and numerous publications on linoleum floor, in corner of paneled room with sign "Search warrant Ruth Paine's Irving, Texas 11/23/63"
6.	4 x 5	Same slightly different camera angle
7.	4 x 5	Same floor, publications and edge of suitcase, w/sign "Search Warrant Ruth Paine's Irving, Texas 11/23/63"
8.	4 x 5	Same floor, suitcase, file box and publications
9.	4 x 5	Same - slightly different camera angle
10.	4 x 5	Same floor, personal possessions including shoes, shower slippers, athletic bag, clothes, radio or tape recorder, binnoculars, holster, envelopes and papers in front w/sign "Search Warrant, 11/23/63 1026 No. Beckley, Dallas, Texas"
11.	4 x 5	Same, slightly different camera angle, more clothes shown

Military

1.	8 x 10	Group picture of Ballistic training school
2.	snap shots	Several snap shots of Military buddies in Japan and Phillipines

Picture Inventory

Several Family Photographs

Letters from Roscoe White to wife while in Marines 1957-1962

Newspaper clipping of Phillip Jordan

Dallas Morning News Newspapers 11-22-63 to 12-24-63

Grand Prairie Newspapers 11-22-63 to 12-24-63

Letter from David Marston - Legislative council to Sen. Richard S. Schweik

Letter from Al Lewis - Select Committee on Assassinations

Letter from Michael Goldsmith - Select Committee on Assassinations

Roscoe White's handwritten list of nine names on scrap of paper

EIG-Derringer pistol - .22 calibur - made in Italy Serial #25297

8 mm reel of undeveloped film

Personal phone book

Personal notebook

Marine Corps Boot Camp Album

Military papers obtained while in active duty and after discharge

Memorial card - Roscoe White w/toupee

Sympathy cards

Funeral guest book

ATTACHMENT B

PLACES TO GO & NAMES OF PEOPLE TO INTERVIEW AT THIS TIME

Dallas, Texas

Washington D.C. National Archieves

Washington D.C. ~~Henry~~ Shaws Museum of Assassinations Archieves
Gerry?

Dora, Missouri

Richardson, Texas

Paris, Texas

Some of the interviews may not be located in these areas, therefore this list may grow.

PEOPLE

Geneva White	Widowed wife of Roscoe White
Benny Toland	Roscoe's brother in law - service buddies
Linda Wells	Roscoe's step sister
Merle Rogers	Roscoe's mother
Phillip Jordan	Friend of Roscoe - ex CIA Contact
Marina (Oswald) Porter	Lee Harvey Oswald's wife
Ruth Paine	Marina's room mate
A.C. Johnson	Owner of rooming house 1026 N. Beckley
Tom Tilson	Can identify Roscoe coming down grassy knoll and driving towards Oakcliff
Rev. Jack Shaw	Central Baptist Church
Bill Anglina	Dallas Police Officer - Friend of Roscoe's
August Groblewski	Dallas Police Officer - Friend of Roscoe's
George P. Hamrah	Friend of Roscoe's - possible organized crime
Dick Adir	Worked with Roscoe - was also burnt
Don Rausmussen	Owner of welding shop
Morris Orsak	Friend of Roscoe's during insurance employment
John Reeves	Friend of Roscoe's
Mary Ferrell	Has a fabulous store of documents on assassination
Hazel	Jaggers Child Stoval affair
Ester Mash	Ruby's girlfriend in 1963
Aquilla Clemons	Witness to Tippett murder - never interviewed by House Select Committee or Warren Commission
Nancy Perin Rich	Waitress at Ruby's night club
James H. Rhodes	Photographer that took Geneva's picture
Jean Hill	Witness on Grassy Knoll

ATTACHMENT C

Information to be obtained through research

I. Roscoe Anthony White

A. **Military Life**

1. Why change from automotive mechanic to artillary ballistics and meterology with reinlistment

2. Was he ever gone from his company for periods of time. (Training)

3. Did Roscoe learn photography while in the service, if so from who

4. Was Roscoe still on Gov't payroll after Military discharge. This could explain Nixon letter and excess money (church donation etc.)

5. What were his contacts with Oswald while in the military

6. What were is contacts with Phillip Jordan at this time

B. **After Military** (Job, Contacts and Movements prior to employment with Dallas Police Department)

1. Names and addresses of owners and or landlords of rent homes lived in during this time

2. Did Roscoe obtain a post office box not known about by his family for gov't checks, correspondence with Oswald, Jordan, CIA etc.

3. What where his contacts with Oswald at this time

4. What where his contacts with Phillip Jordan at this time

5. Did Roscoe know Tippett prior to Police Dept.

6. Was Roscoe ever gone for periods of time after military

7. Did Roscoe meet Jack Ruby at this time, if so where, how and when

8. American National Life Dec 62 to Oct 63 - who did he write policies on

9. Where were Roscoe's going out places, bars, clubs, etc.

C. Roscoe's Short Career with The Dallas Police Dept.
(Oct. 7, 1963 to October 18, 1965)

1. Why such interest in Police Dept. one month before assassination
2. What were his job duties when first hired on and did they change
3. How did Roscoe get appointed to Homicide with such little experience
4. Did he meet or already know Tippett
5. Did he meet or already know Ruby
6. What hours did he work, was he gone alot
7. What kind of dept. car did Roscoe drive
8. What was his salary
9. Where was Roscoe's location during the assassination according to Police records
10. Was he really there
11. How was his record with the Police dept.
12. Why did he quit
13. What was his relationship and contacts with Oswald and Phillip Jordan at this time
14. What did he do on the force after the assassination
15. Did Roscoe obtain another box - Bus, Train or Safe Deposit to hide payoff money for his involvement

D. Life After Police Dapt.

1. Places Roscoe worked
2. Places Roscoe and family lived
3. What were Roscoe's contacts with Phillip Jordan
4. Why was $10,000. donated to church and where did it come from (pay off for his involvement)
5. Did Roscoe give a confession at that time

E. Roscoe's Last Job - M & M Machinery until death

1. Who is Don Rausmussen
   a) Organized crime
   b) Government

2. What sparked Roscoe's fear of dying

3. What was Roscoe's involvement with Phillip Jordan at this time

4. Did Roscoe go to Phillip with his fear or did Phillip come to to Roscoe with information to spark the fear

5. Did Roscoe tell anyone else of his fear

F. Roscoe's Dying Hours

1. Who all visited Roscoe at the hospital

2. Where was Phillip Jordan

OUTLINE ON RESEARCH FOR OFFICER TIPPETT

I. Tippett's Career with Dallas Police

1. Why 12 years with no promotion

2. Tippett's involvement with Roscoe and Oswald

3. Tippett honk horn in front of Oswald's Apartment, why

4. Tippett was in Oakcliff to meet Oswald, why. Police Dept. has no record of this

5. Does Phillip Jordan know Tippett

6. Tippett had night job as Security Guard at Austin's Bar-B-Q, Ruby was involved with this establishment

OUTLINE ON RESEARCH FOR PHILLIP JORDAN

1. Dates and places Phillip was involved with or part of CIA

2. How did he meet Roscoe

3. Did Phillip know E. Howard Hunt (CIA) when he was in Mexico City

4. Does Phillip have in experience in photography

5. Where was Phillip the day of the Assassination

6. After Assassination what was his contact with Roscoe

7. Why did Phillip make the statement that he kept Roscoe alive as long as possible and exactly how did he protect Roscoe

OUTLINE ON RESEARCH OF ROSCOE'S GIRLFRIEND (HAZEL)

1. When did they meet
2. Did the affair continue after the assassination
3. Dates and job duties of her employment at Jaggers, Chiles, Stovall
4. Did she take part in the hiring of Oswald at JCS
5. Who were her friends and did she ever make contact with Phillip, Tippett and Ruby
6. Does she know if Oswald had a micro dot made

OUTLINE ON RESEARCH OF PICTURES

1. When and where were pictures taken
2. Did Rock obtain these photographs prior to the six officers going to Ruth Paines house
3. Did Rock know trick photography
4. Who took the pictures
5. Did Rock and Marina know each other - why did she give him the pictures

RESEARCH ON ROSCOE'S DEATH

All of this information can be obtained through the Freedom of Information Act. We just need to contact the District Attorney who was incharge of the case.

This is obviously not all the information that will be obtained, but is important information needed on Roscoe's involvement. We will also be getting information of Roscoe's personal life over the 14 years. His marriage and life wit Geneva. Geneva's testimony will be recorded on tape cassette and will be very valuable.